

About 3Shape

3Shape is changing dentistry together with dental professionals across the world by developing innovations that provide superior dental care for patients. Our portfolio of 3D scanners and CAD/CAM software solutions for the dental industry includes the multiple award-winning 3Shape TRIOS intraoral scanner, the game-changing 3Shape X1 4-in-1 CBCT scanner, and market-leading scanning and design software solutions for dental labs.

Two graduate students founded 3Shape in the year 2000, and today the company's fast-growing team of employees in 19 offices worldwide is serving customers in over 100 countries. 3Shape's products and innovations continue to challenge traditional methods, enabling dental professionals to treat more people more effectively.

Let's change dentistry together

References

1. Christensen GJ. Impressions are changing Deciding on conventional, digital or digital plus in-office milling. JADA, 2009, 140(October): 1301-1304
2. Chalmers E.V., Intraoral 3D Scanning or Dental Impressions for the Assessment of Dental Arch Relationships in Cleft Care: Which is Superior? The Cleft Palate-Craniofacial Journal December 2015 DOI: 10.1597/15-036
3. Hack GD, Patzelt SBM. Evaluation of the Accuracy of Six Intraoral Scanning Devices: An in-vitro Investigation. ADA Professional Product Review, a publication of the Council on Scientific Affairs, 2015, 10(4):1-5
4. Ender A, Zimmermann M, Attin T, Mehl A. In vivo precision of conventional and digital methods for obtaining quadrant dental impressions. Clin Oral Investig. 2015 Nov 7 (Epub ahead of print)
5. Ender A, Zimmermann M, Attin T, Mehl A. In vivo precision of conventional and digital methods of obtaining complete-arch dental impressions. J Prosthet Dent. 2015 Nov 6 (Epub ahead of print)
6. A TRIOS® Standard scanner was used in the studies. Internal tests show equal or increased accuracy in the later generations of TRIOS® scanners. Data on file.
7. Data on file: 3Shape market survey 2016
8. Gotfredsen K, Gram M, Ben Brahem E, Hosseini M, Petkov M and Sitorovic M. Effectiveness of Shade Measurements Using a Scanning and Computer Software System: a Pilot Study. Int J Oral Dent Health 2015, 1:2

Contact your reseller regarding availability
of 3Shape products in your region

3Shape TRIOS

Impress your patients



3shape 

Keep improving with 3Shape TRIOS

With 3Shape TRIOS® you can enhance patient experience, reduce chair-time and unlock many new treatment opportunities.

TRIOS is fast, easy to use, and creates documented-accurate digital color impressions.

Unlike many other solutions, TRIOS gives you continuous software updates, and optional dental treatment modules to ensure that your practice stays ahead as your business grows stronger.

5 reasons to take impressions digitally ¹



Improve patient
experience



Get digital accuracy and
limit manual errors



Enjoy easy impression
taking and reduce retakes



Save time and see
more patients



Save on impression materials
and shipping costs



Why TRIOS?

Give patients a great treatment experience

With fast and accurate impressions in realistic colors

Get more open options

Choose the scanner, software and workflows that suit your practice

Grow your practice

Expand your offering and increase profit with new treatment options



Read more about why dentists
and patients prefer TRIOS at
3shape.com/dentist

Give patients a great treatment experience

With fast, easy and accurate real-color impressions



Fast and comfortable

3Shape TRIOS® makes scanning fast and easy for dentists and assistants ensuring optimal comfort for patients² and reduced chair time.



Documented high accuracy

Ensure optimal treatment results and fit for your patients. TRIOS delivers high accuracy on single units, quads as well as full arch, as documented by several comparative university studies.³⁻⁶

“The TRIOS accuracy and resulting fit is unparalleled and I could not practice dentistry to the same caliber without it.”

Ramsey A. Amin, D.D.S

Los Angeles, USA



Engage patients with realistic color scans

Create high quality digital impressions in lifelike colors to evaluate treatment and improve patient dialogue.

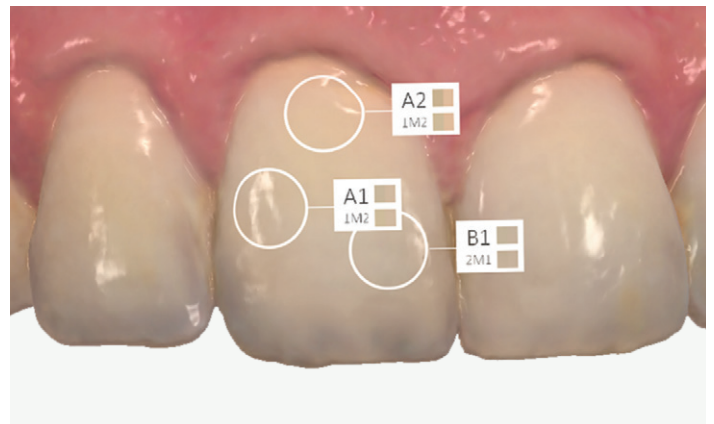

Digital tools for better treatment

Shade measurement for digital reliability, HD photos to enhance details and an intraoral camera so you don't need one on the side.⁸

“The natural colors enable us to better evaluate treatment. Doctors, staff and patients love it!”

Dr. Jonathan L. Ferencz
Prosthodontist, New York, USA

Get more open options

Select the scanner according to your needs and budget

**Choose
scanning with
or without color**

TRIOS 3
Realistic colors, shade measurement,
and an intraoral camera



TRIOS 3 Mono
Start with a cost efficient black & white
texture solution and upgrade to color later



**Choose your grip
and connection**

TRIOS Handle grip
Wireless or with wire



TRIOS Pen grip
Wireless or with wire



Choose your setup

TRIOS Cart
All-in-one solution on wheels with multi-touch screen.
Also available as battery powered version.



TRIOS Pod
Portable, lightweight pod and scanner
connects to your laptop via USB



Watch the TRIOS 3 wireless
video at 3shape.com/trios

Enjoy the freedom of wireless scanning

The new TRIOS 3 Wireless comes with the same insane speed, documented accuracy and all the leading technologies that made TRIOS a winner of the Best of Class award four years in a row.

- No annoying wires
- Easy battery exchange for a non-stop scan experience
- 3 long-lasting rechargeable batteries included



WIRELESS

Choose your workflows

3Shape TRIOS

Send to lab

Get the full range of indications, materials and expertise

Freely connect to thousands of labs. Easily communicate and interact with the lab using 3Shape TRIOS® and 3Shape Communicate on your mobile device and web browser. 3Shape TRIOS enables the widest range of treatment options with verified CAD/CAM lab workflows.

Crowns



Bridges



Veneers, inlays & onlays



Removable partial dentures

Exclusive to TRIOS



Temporary crowns and virtual diagnostic wax-ups

Exclusive to TRIOS



Post and core

Exclusive to TRIOS



Abutments, implant bridges and bars



Invisalign



Download the 3Shape
Communicate App
Google Play and the App Store



3Shape TRIOS Design Studio

Open, simple and flexible same-day dentistry

Get a complete chairside CAD/CAM solution that lets you easily design and mill crowns in the practice step-by-step. The software places the margin line with high precision and automatically creates a highly esthetic restoration. Create crowns, inlays, bridges and veneers. Screw retained crowns coming soon.

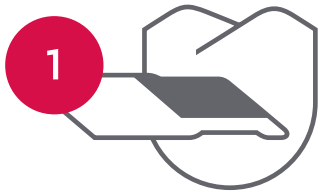

SCAN

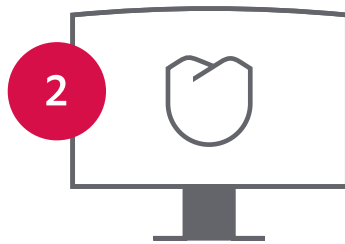

DESIGN



MILL

The open system lets you choose your mill using integrated and trusted connections. Complete list at 3shape.com/designstudio

OPEN SYSTEM

Grow your practice

Open TRIOS ecosystem

Empower your practice with the comprehensive and ever-expanding 3Shape TRIOS® ecosystem, continuous software upgrades and STL export option.

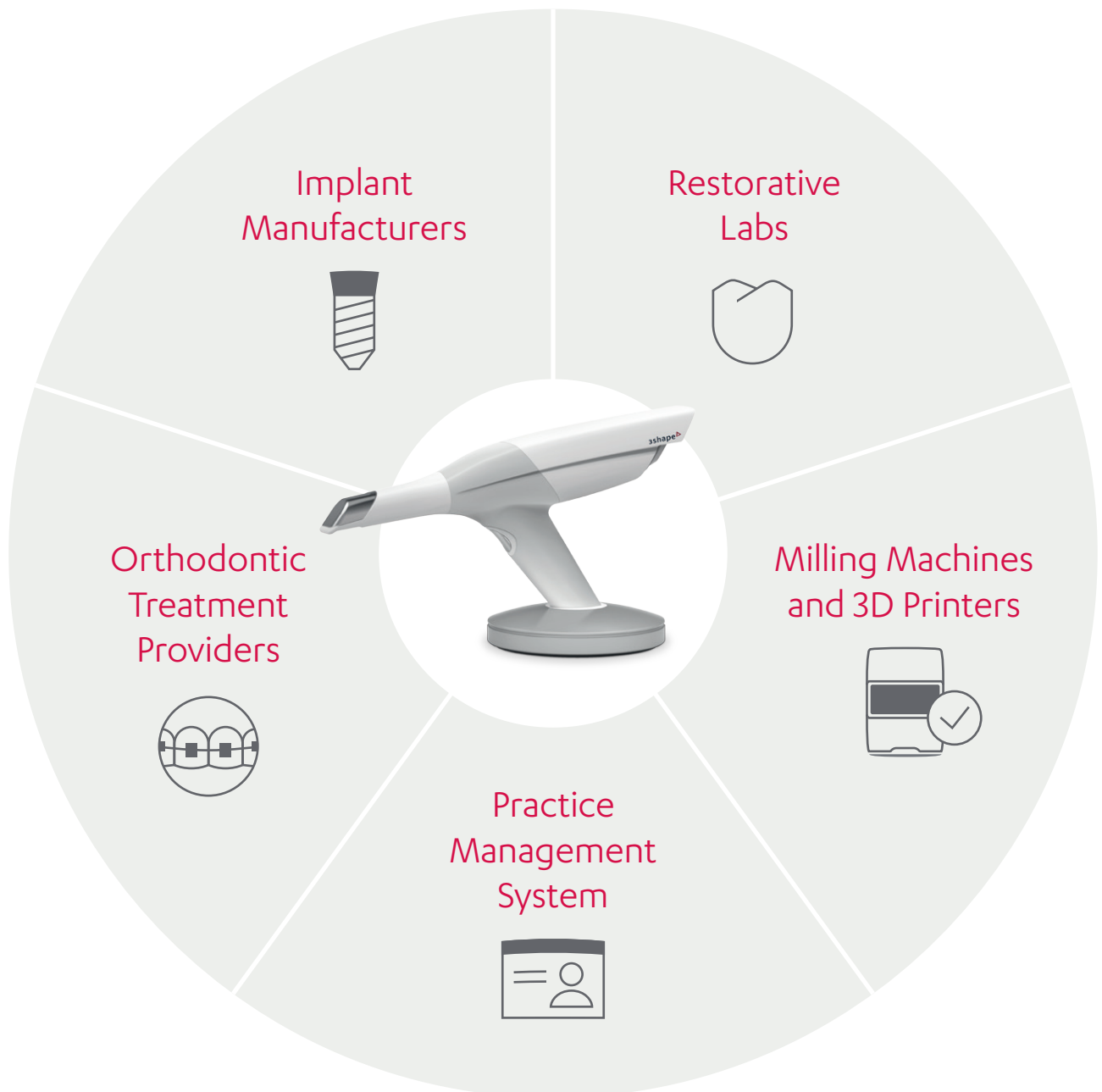

Add-on software

3Shape TRIOS Design Studio

Offer same-day dentistry

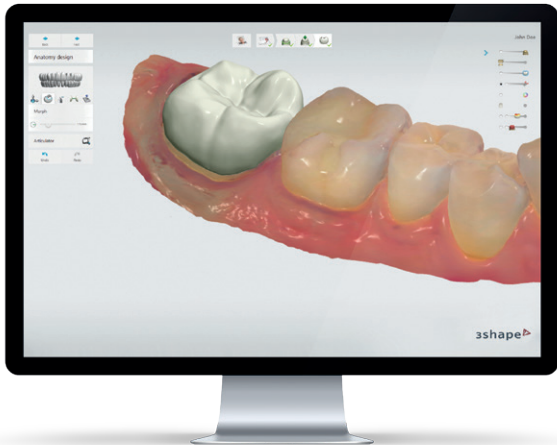

3Shape Implant Studio

Increase predictability by offering implant planning and surgical guides

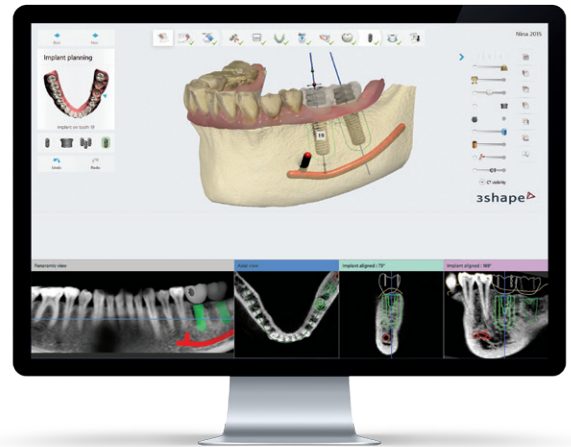

3Shape Orthodontics

Widen your range of treatment options and digital workflows



TRIOS Patient Monitoring – Coming

Use your TRIOS to monitor developments in your patients' dental status over time and to gain insight for preventive care.

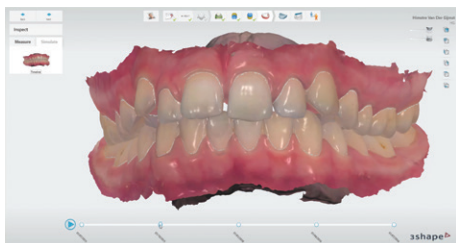

Visit 2

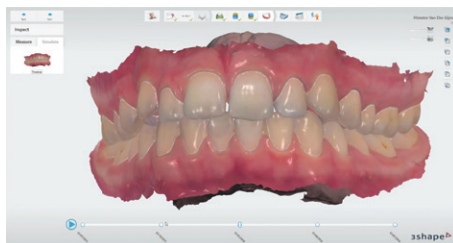

Visit 3

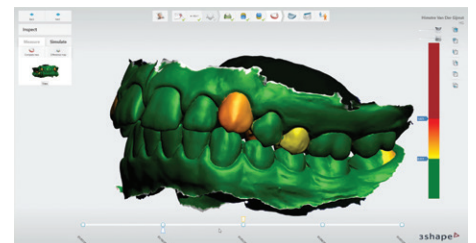

Difference Map